MTVA Sightreading Excerpts

Bass
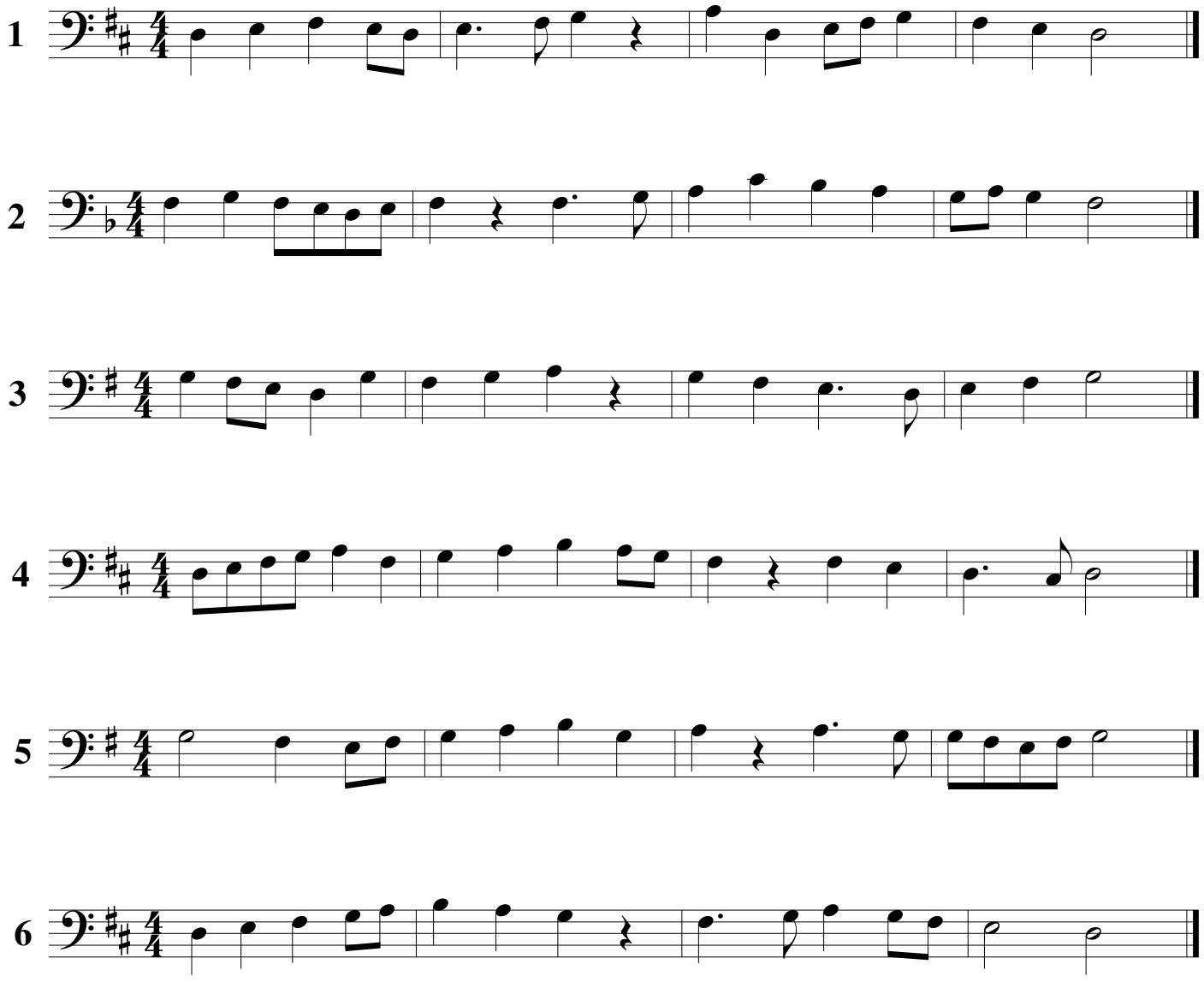
1. *Verbal Instructions*
2. *Opening pitch*
3. *Thirty seconds of study*
4. *Opening pitch*
5. *Four clicks and countoff.*