MTVA Mid-State 2015 Sightreading Excerpts

Tenor - Treble Clef
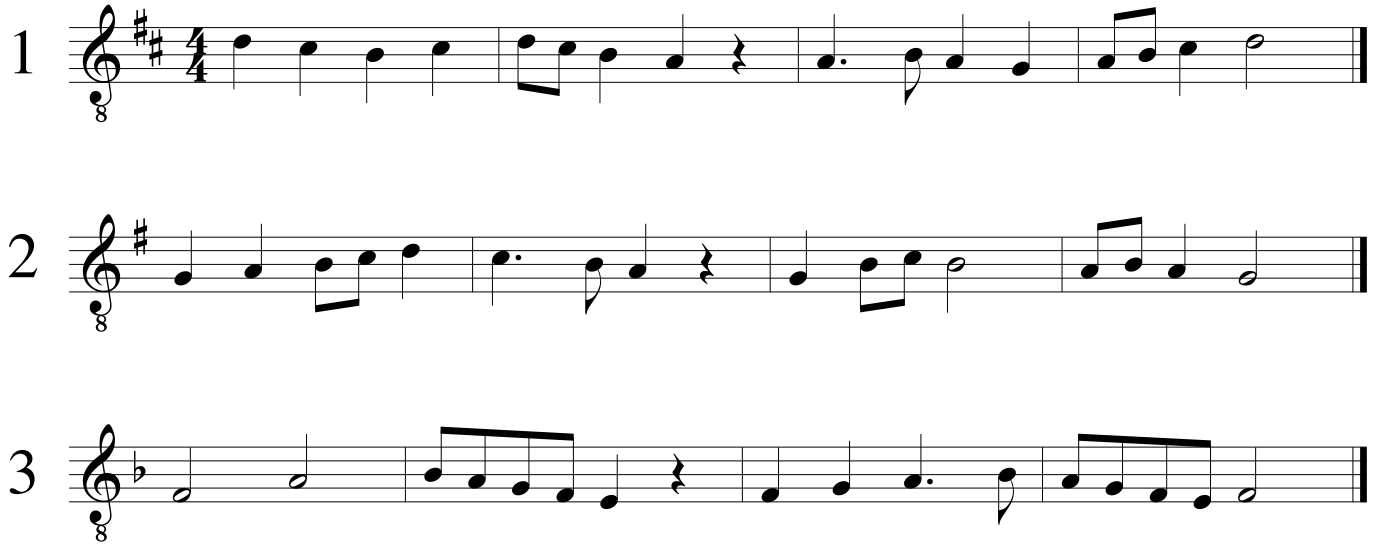
1. Verbal Instructions.
2. Opening Pitch.
3. Thirty seconds of study.
4. Opening pitch.
5. Four clicks and countoff.